

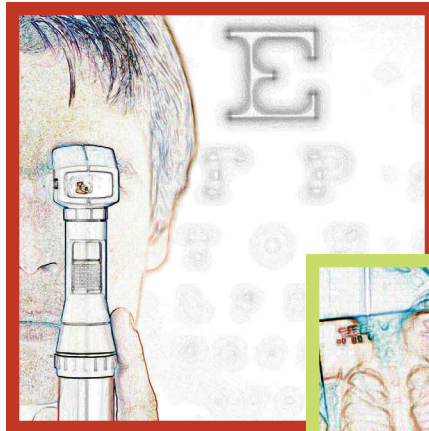

Why Choose a Health Career?

- Exciting!
- Challenging!
- Rewarding!
- High Demand!
- Competitive salaries!
- Wide Range of Training Opportunities!

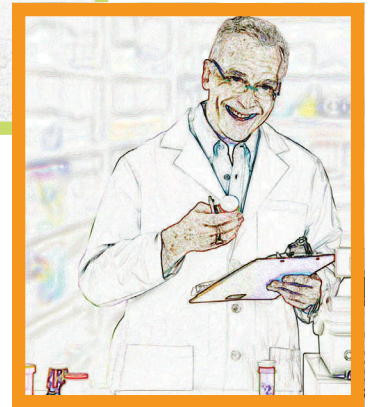
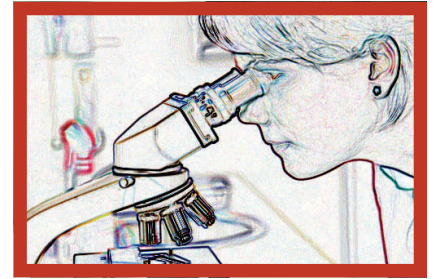

Health Careers: A great fit!

South Dakota Healthcare Workforce Center

600 East Capitol
 Pierre, SD 57501
 Phone: 605-773-6320
 Fax: 605-773-5683
 Email: halley.lee@state.sd.us

healthcareers.sd.gov

